

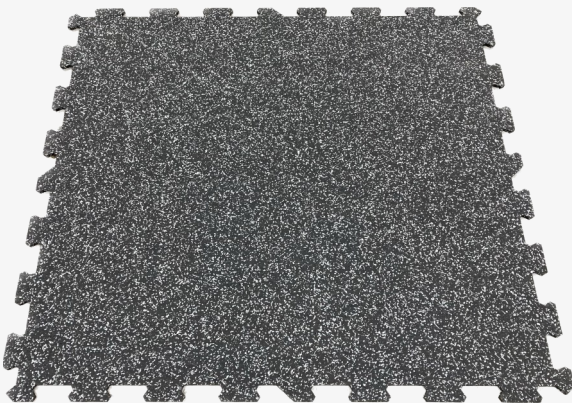

The 10mm Interlocking Sports Tile can be used in Gyms, Ice Arenas and Indoor Play Areas plus many other areas. They can also be used for Equine Veterinary Hospitals, Equestrian Stable Barn Walkways and Tack Rooms. The Tiles give a heavy duty, cushioned, anti slip but easy to clean surface that has a great aesthetic appearance. The Sports Tiles can be fitted loose or bonded down using our Superflex Membrane resin adhesive. Manufactured from recycled SBR Rubber & Coloured EPDM Rubber.

### Information



- **SIZE:** 970mm x 970mm
- **THICKNESS:** 10mm Standard or 16mm Made to Order
- **STANDARD COLOUR:** 10% Grey & Blue EPDM
- **COLOURS TO ORDER:** 10% Red & Green EPDM
- **Black Only & 20% EPDM Colour made to order.**
- **WEIGHT:** 9.8kg per Tile @ 10mm

**Equestrian • Agricultural • Gym • Play**

Quattro Products Limited, Milestone House Ind Est, Penrith, Cumbria, CA11 9NQ

Tel: 01768864977 Email: [enq@quattroubberandresin.co.uk](mailto:enq@quattroubberandresin.co.uk) Web: [www.quattroubberandresin.co.uk](http://www.quattroubberandresin.co.uk)



# QUATTRO<sup>®</sup>

## Sports Tile Interlock

The Rubber & Resin Specialists

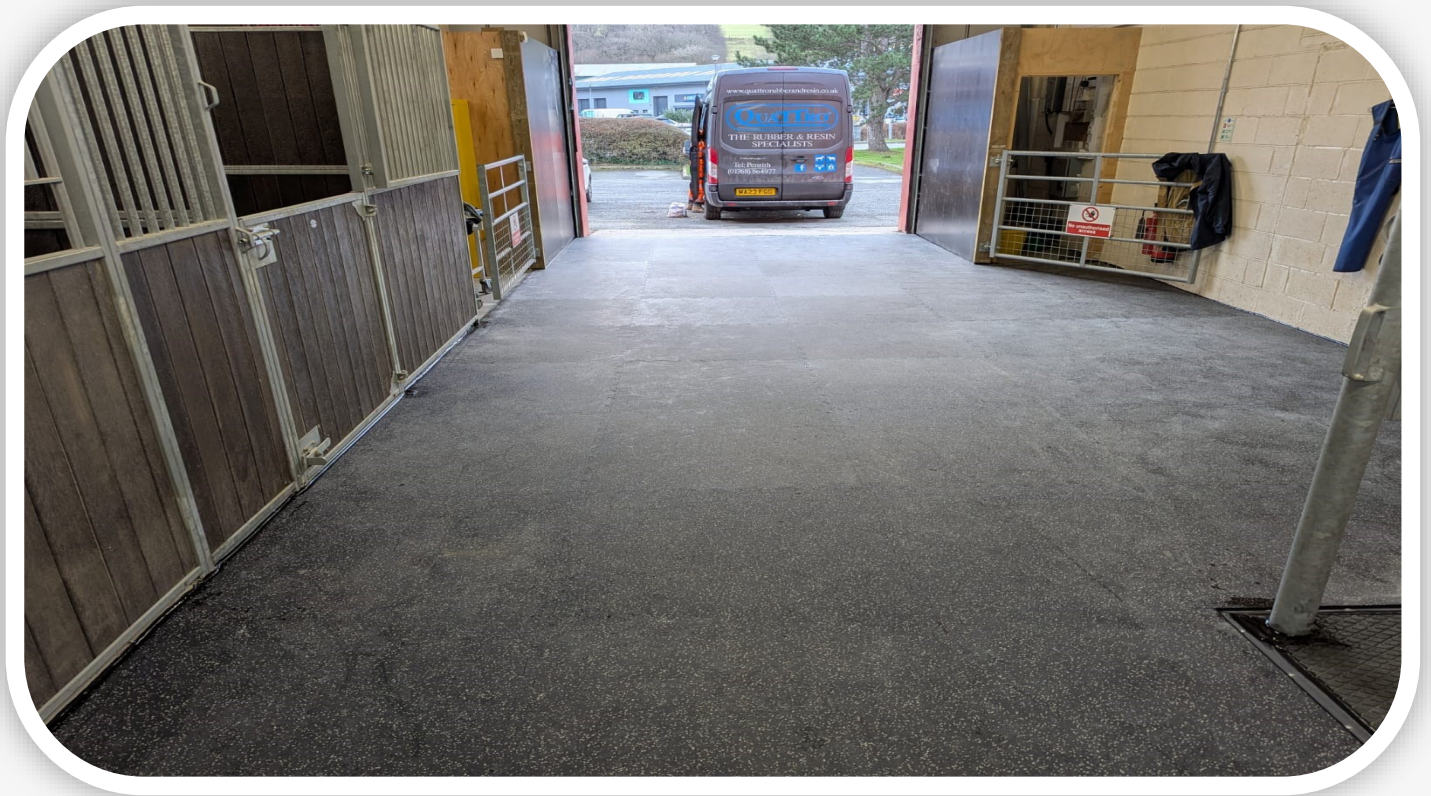

GYMS

EQUESTRIAN

ICE ARENAS

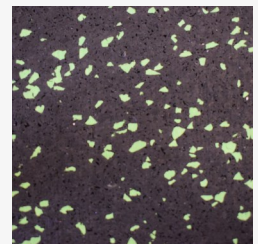
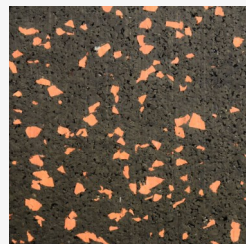
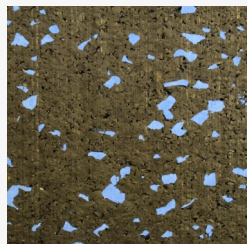
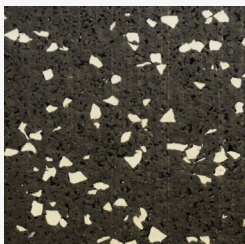
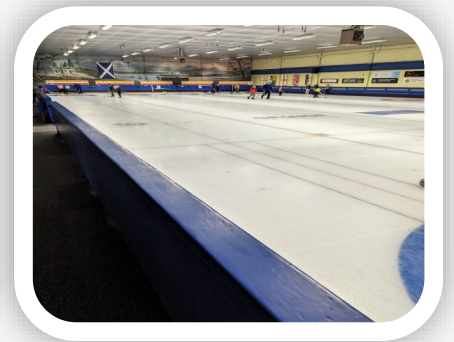

Equestrian • Agricultural • Gym • Play

Quattro Products Limited, Milestone House Ind Est, Penrith, Cumbria, CA11 9NQ

Tel: 01768864977 Email: enq@quattro-rubber-and-resin.co.uk Web: www.quattro-rubber-and-resin.co.uk

